

KEYNOTES

- 1 CONCRETE ROOF TILE OVER #30 FELT OVER ROOF SHEATHING.
- 2 2-COAT STUCCO SYSTEM OVER 1/2" No. 50 GAL. ANCH. WIRE FABRIC OVER 2" POLYSTYRENE INSULATION OVER 2 LAYERS GRADE D KERFI PAPER OVER WALL FRAMING.
- 3 STUCCO TRIM
- 4 3/4" x 1 1/4" SPARK ARRESTOR HOODINGS. ITEM INSTALL SPARK ARRESTOR 24" ABOVE THE HIGHEST POINT OF ROOF 10'-0" AWAY.
- 5 STUCCO TRIM AROUND ALL WINDOWS & DOORS
- 6 12"x12" PRECAST COLUMN
- 7 PREFORMED METAL GUTTER
- 8 FOAM DECORATIVE TRIM
- 9 2X WOOD FASCA

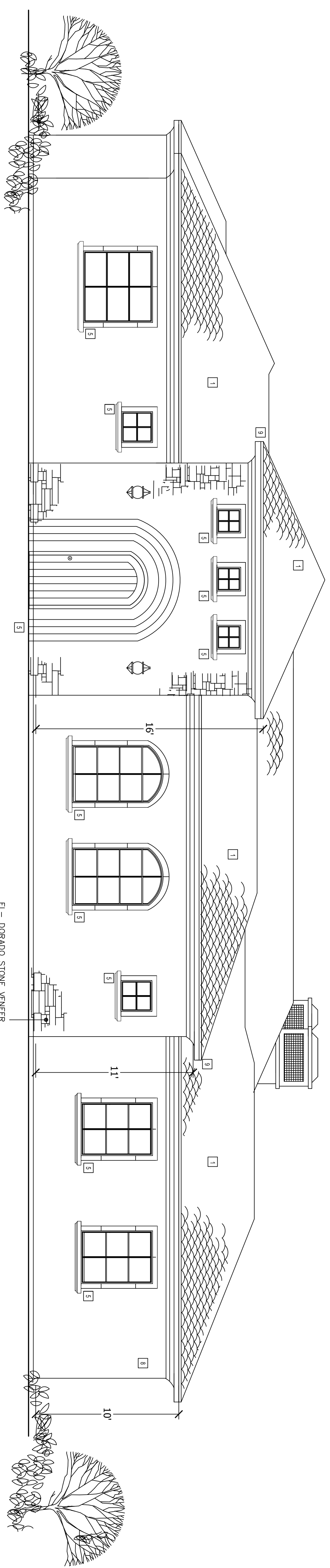

WEST ELEVATION

SCALE: 1/4" = 1'-0"

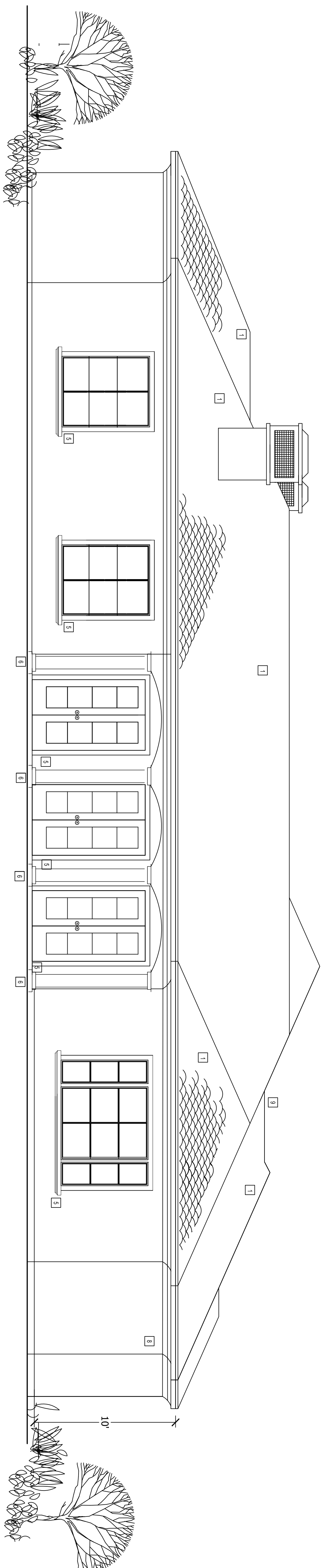

EAST ELEVATION

SCALE: 1/4" = 1'-0"